

PLAN SHOWING THE PROPOSED BUILDING AT PLOT NO 12 LAKSHMI NAGAR VELACHERY MADRAS SURVEY NO

491 CORPORATION DIVISION NO (OLD) (NEW)

SPECIFICATIONS

- 1 FOUNDATION IN P.C.C 148
- 2 BRICK WORK ARE IN CM 14
- 3 R.C.C ARE IN C CONC 124
- 4 PLASTERING WITH CM 16
- 5 WEARING COURSE LIME CONC WITH OVER TILES

SCALE 1"=8'0"

REFERENCES

D	DOOR	3' 3"	X	7' 0"
D ₁		3' 0"	X	7' 0"
D ₂		6'	X	7' 0"
W	WINDOW	5' 0"	X	4' 6"
W ₁		4' 0"	X	4' 6"
V	VENTILATOR	3' 0"	X	2' 0"

Scouting plan
8/19/6

AREA DETAILS

PLOT AREA	-	2400	Sq. Ft.
GROUND FLOOR	-	975	Sq. Ft.
FIRST FLOOR	-	975	Sq. Ft.

COLOUR INDEX

PROPOSED	-	
ROAD	-	
BOUNDARY	-	

E. & P. 3 5/3/50

OWNER'S SIGNATURE

S. Kumaravel
S. Kumaravel, D.C.E.
 Consulting Civil Engineer & Contractor
 Class-II Licensed Surveyor, (15)
 CORPORATION OF MADRAS
 NO. 4/60, KANNADASAN NAGAR,
 MADRAS-600 051

LICENSED SURVEYOR

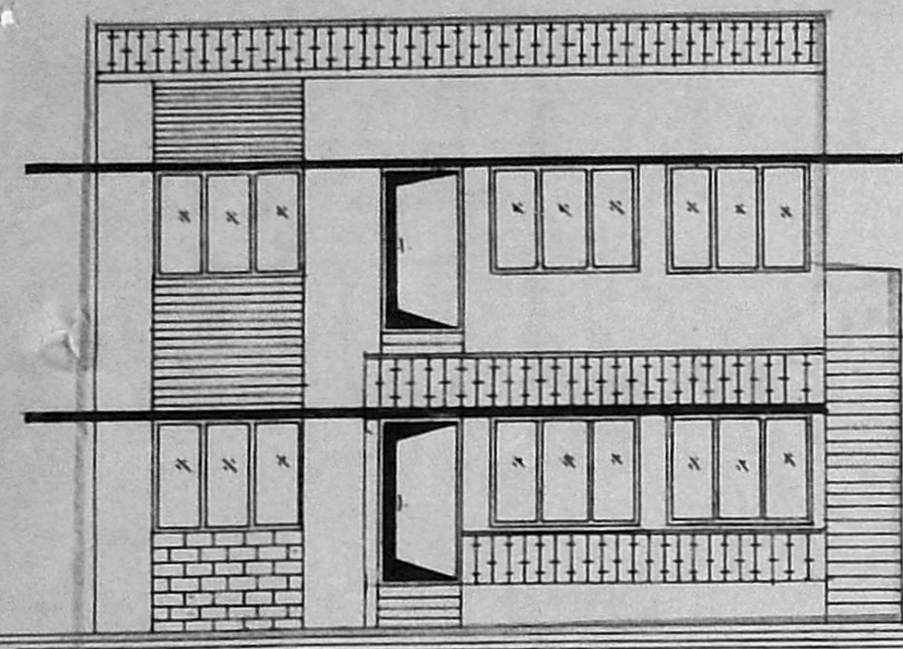

FRONT ELEVATION

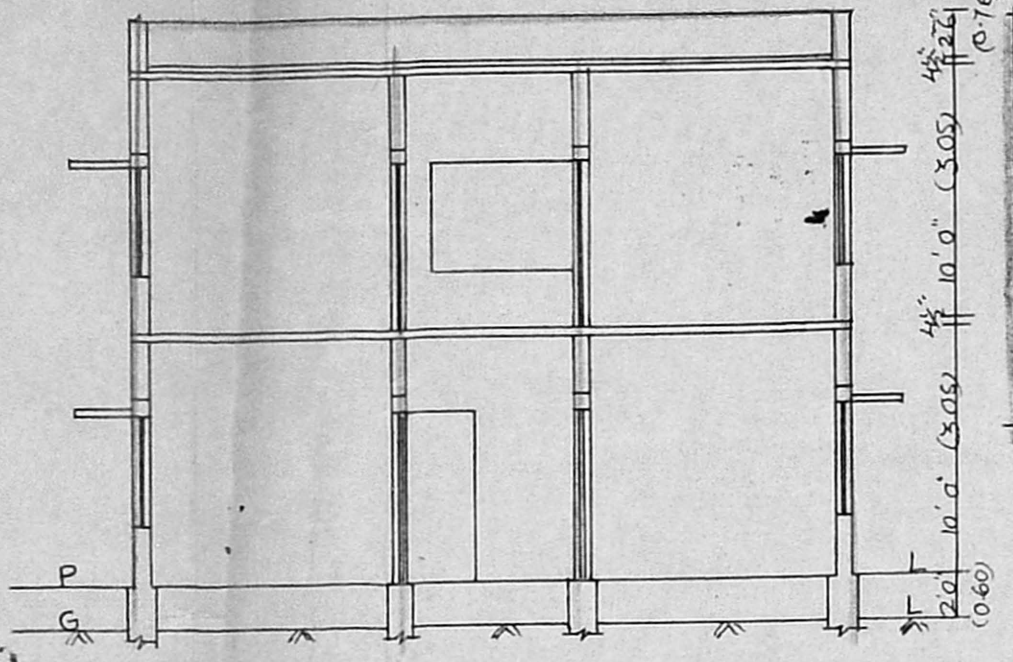

SECTION ON A B

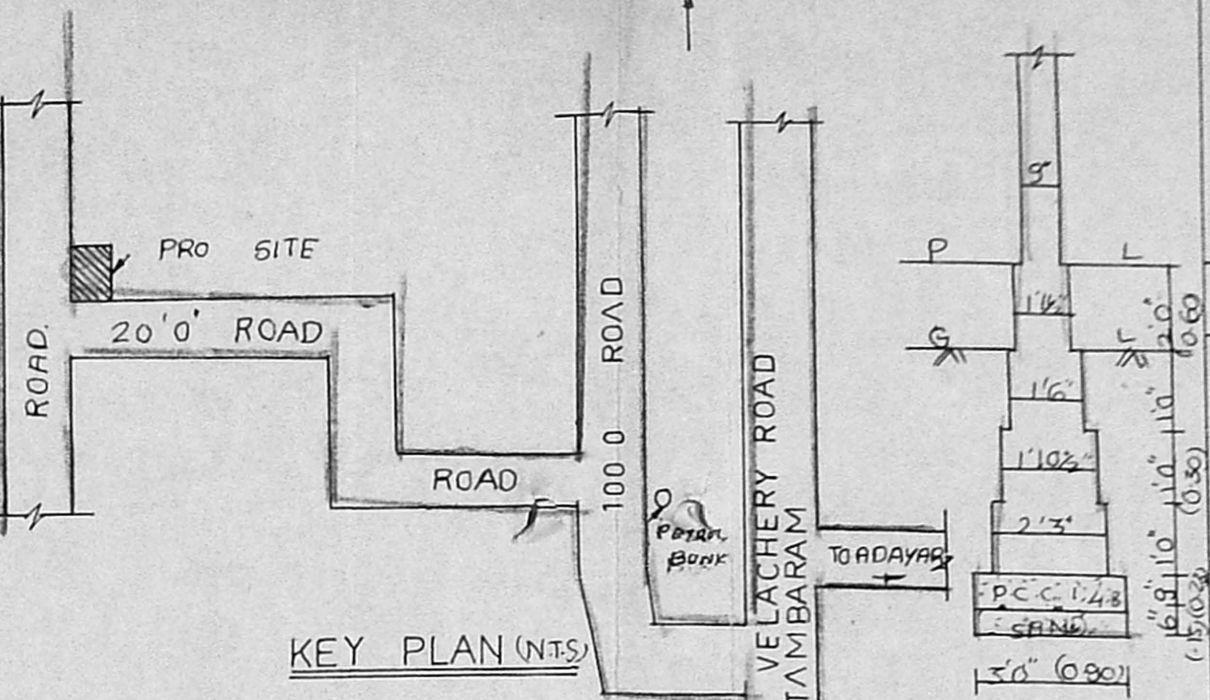

KEY PLAN (N.T.S)

DETAILS OF FOUNDATION

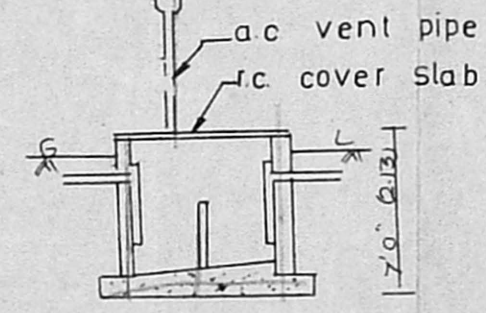

PLAN OF SEPTIC TANK

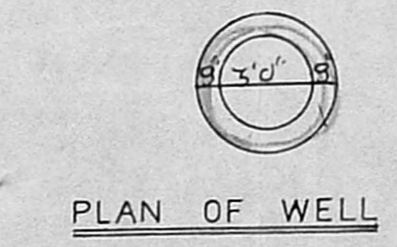

PLAN OF WELL

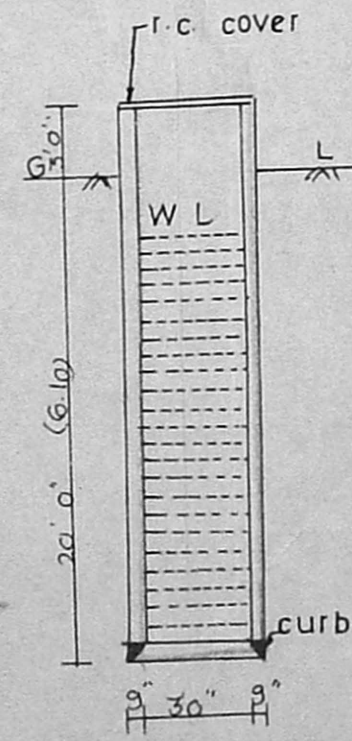

SECTION OF WELL

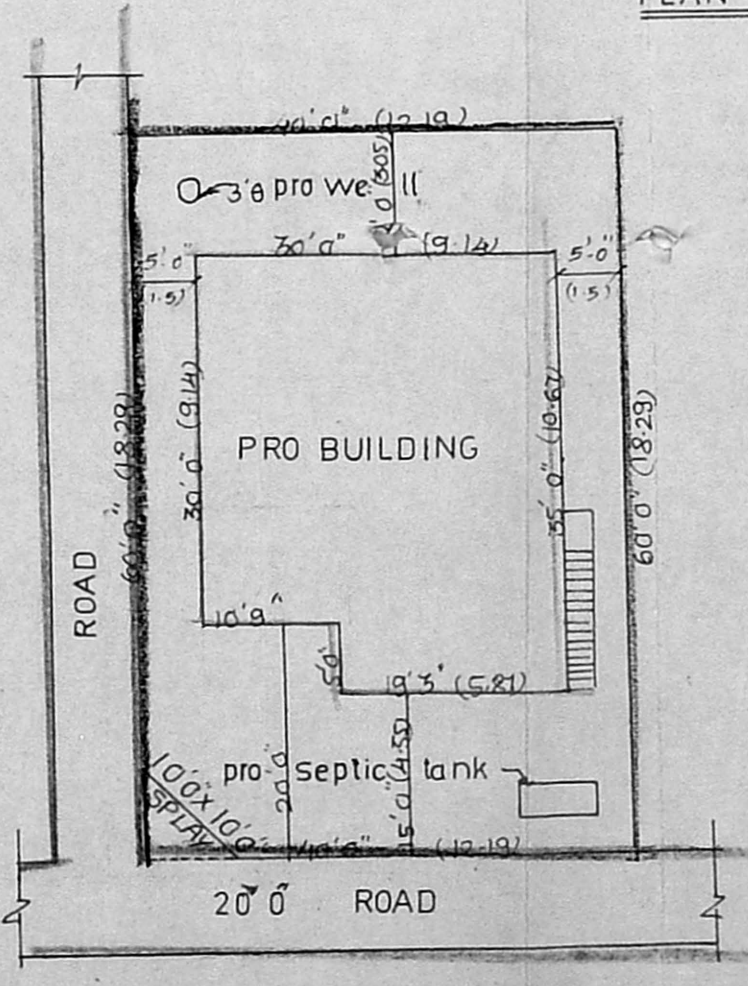

SITE PLAN

SCALE 1"=16'0"

Planning Permit No. A/1077/92
APPROVED
 SUBJECT TO THE CONDITIONS IN THIS OFFICE LETTER.
 No. A3/13527/92 Date: 7/92
 FOR MEMBER SECRETARY
 MADRAS METROPOLITAN
 DEVELOPMENT AUTHORITY
 MADRAS 600 003.

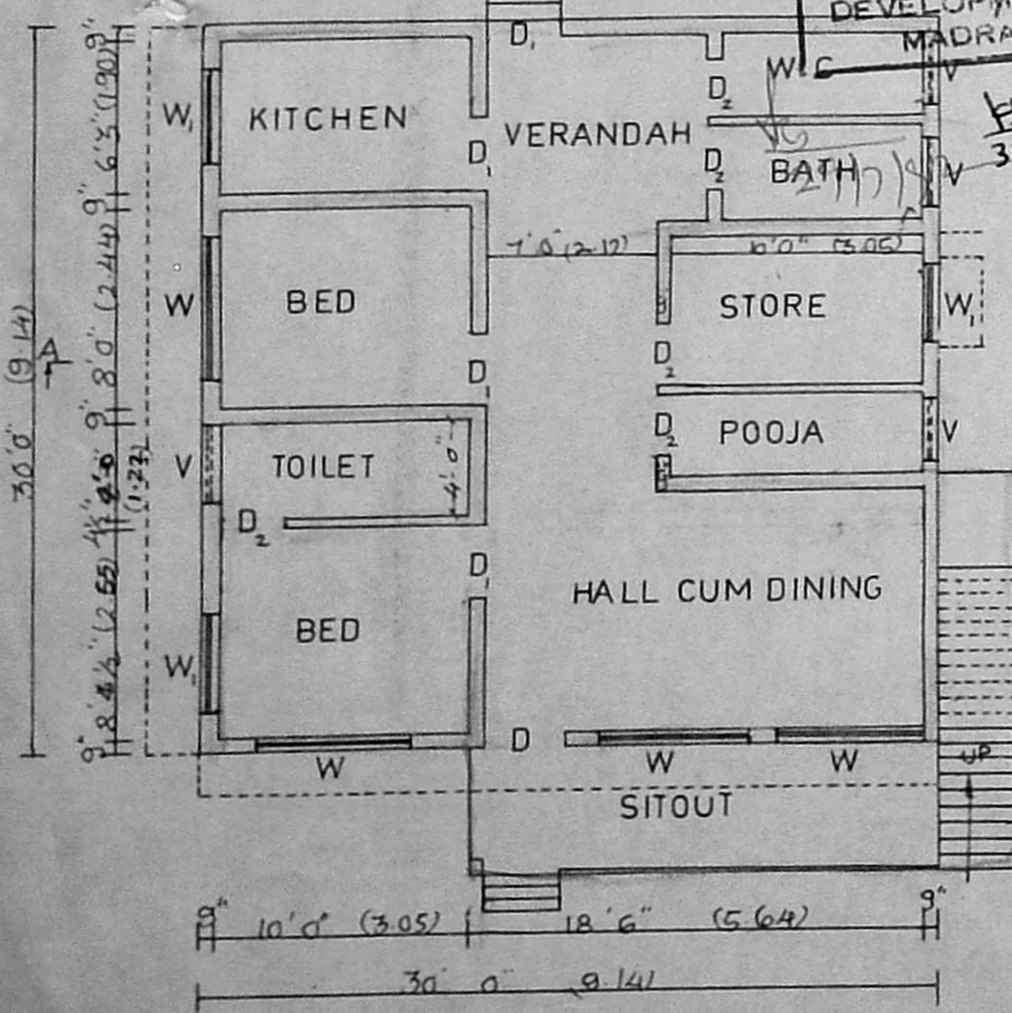

GROUND FLOOR PLAN

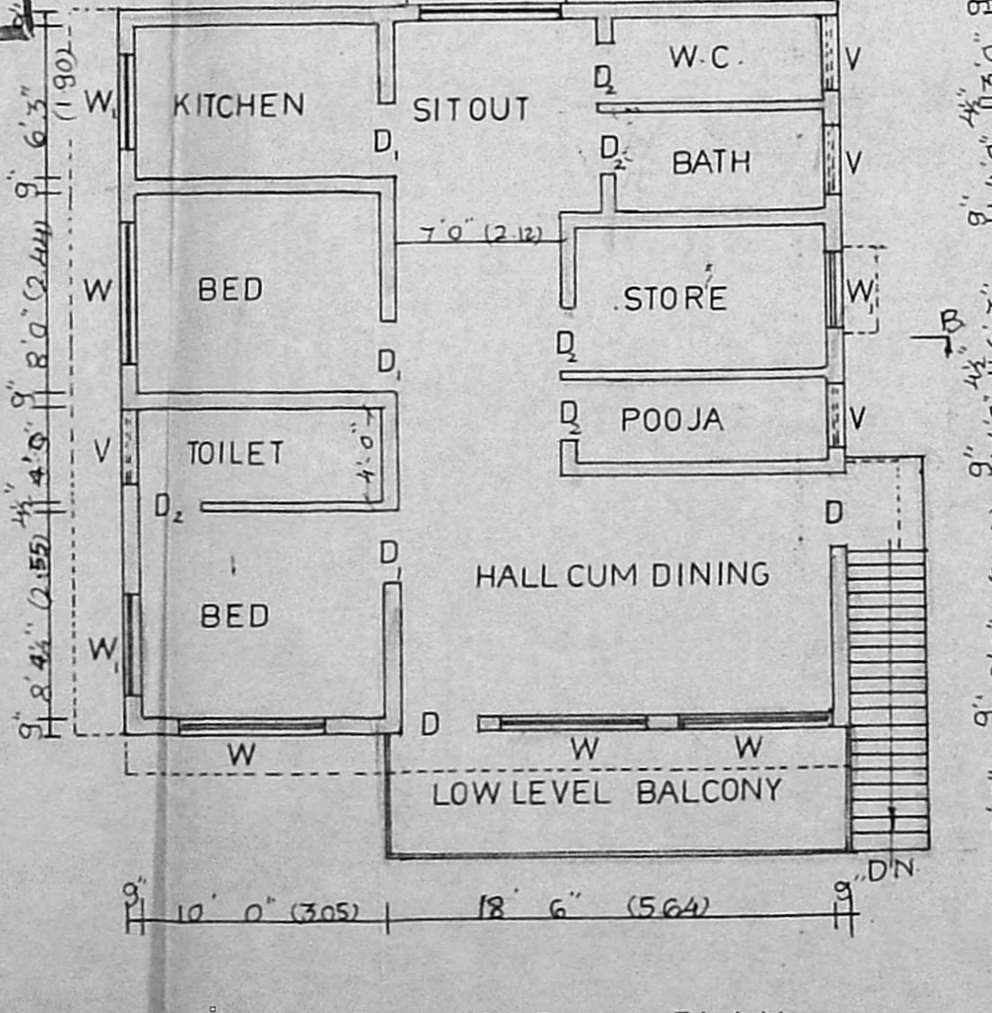

FIRST FLOOR PLAN